***** TRAFFIC ADVISORY *****

LASALLE STREET BRIDGE CLOSED FOR CONSTRUCTION

Charlotte, N.C. (May 14, 2020) – On Thursday, May 14, from 11 p.m. to 5 a.m., all lanes of eastbound and westbound LaSalle Street will be closed at I-77. During this continuous closure, eastbound traffic will be redirected along Beatties Ford Road with the option to access either I-85 or Oaklawn Avenue. Westbound traffic will be redirected along Statesville Avenue with the option to access either I-85 or Oaklawn Avenue.

Please see attached detour map.

To receive traffic advisory information and the latest information on the project, we encourage people to sign up for our e-newsletters: https://www.i77express.com/about-us/contact-us/. You can also follow us on social media at:

I-77 Mobility Partners on Facebook I-77 Express
I-77 Mobility Partners on Twitter @I77Express

I-77 Express runs adjacent to the existing general purpose lanes. The number of general purpose lanes remains the same as today. Drivers have the choice of using the express lanes to avoid travel delays, the general purpose lanes or a combination of both.
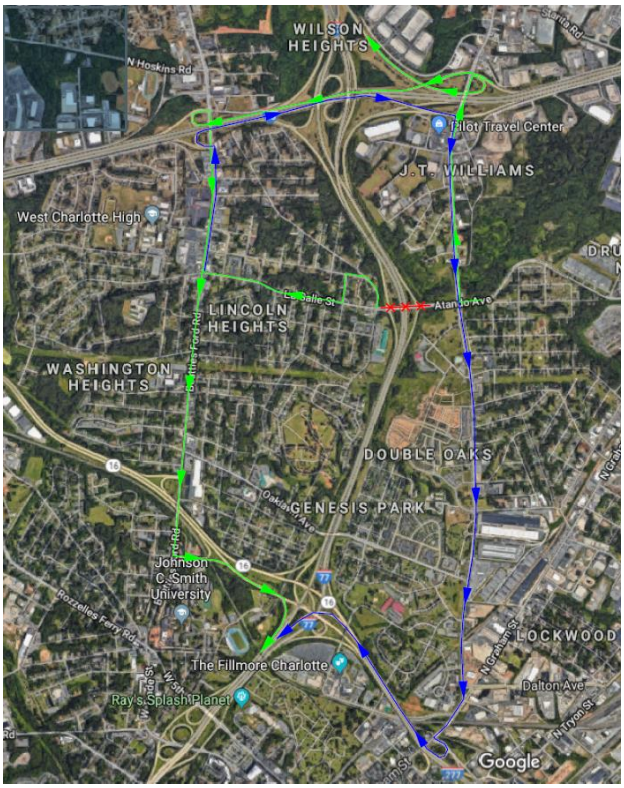
###