*** TRAFFIC ADVISORY ***

Upcoming Overnight Detours on I-77 Near Uptown Charlotte: January 20 – January 26

Charlotte, N.C. (January 17, 2020) – As crews continue working on the construction of I-77 Express near uptown Charlotte, upcoming overnight detours are planned between the I-85/I-77 interchange and the Brookshire Freeway/I-77 interchange. ***Please be advised that ramps leading to this portion of I-77 during the hours of the detour will be temporarily closed.***

The detour locations are as follows (please see attached detour maps):

I-77 Northbound

- Thursday, January 23, from 11 p.m. to 5 a.m.

I-77 Southbound

- Thursday, January 23, from 11 p.m. to 5 a.m.

***Detours are subject to weather conditions and major special events in the area.

Motorists are encouraged to pay attention when approaching the work zone, obey the posted speed limit and work zone signs, and allow extra time to reach their destinations safely.

We encourage people to sign up for our e-newsletter and follow us on social media, using the following:
https://www.i77express.com/about-us/contact-us/
I-77 Mobility Partners on Facebook I-77 Express
I-77 Mobility Partners on Twitter @I77Express

I-77 Express runs adjacent to the existing general purpose lanes. Drivers have the choice of using the express lanes to avoid travel delays, the general purpose lanes or a combination of both. Vehicles with three or more occupants (including the driver) and equipped with a transponder may use the express lanes for free.

###

I-77 Northbound Detour
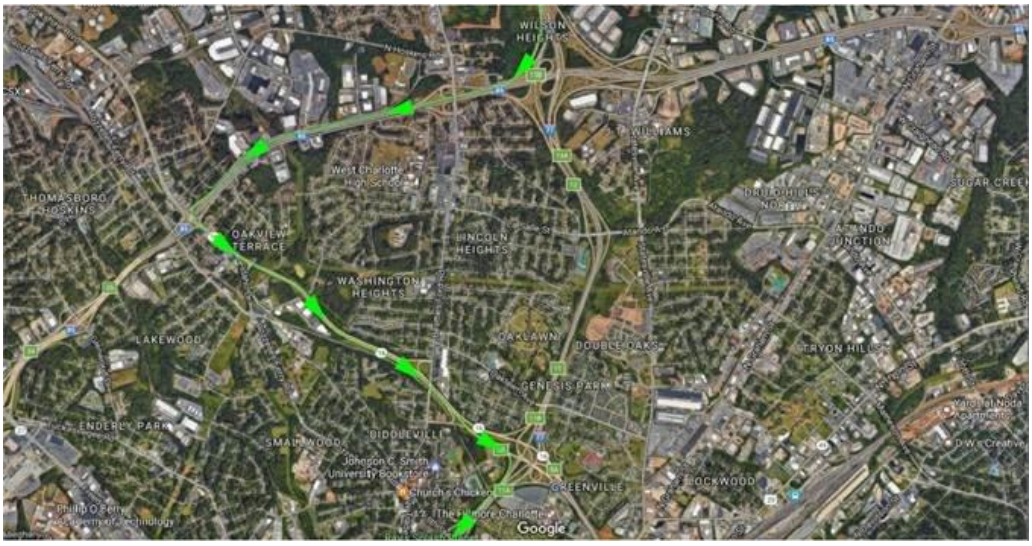
I-77 Southbound Detour